HOUGHTON

FHWA Approved - October 31, 2013
Adjusted Census Urban Boundary (ACUB) Map

This map is for transportation agencies.

It is drawn to show the differences between the 2010 approved adjusted Census urban boundaries compared to the post-2000 adjusted Census urban boundaries.

The large scale is to clearly delineate the urban roads versus the rural roads.

E Size refers to a standard ANSI E paper size for plotters (E size recommended size to print, view PDF at 100% zoom).

Unchanged Urban – Areas from the post-2000 FHWA approved ACUB that remain urban.

New Urban – Areas that were previously rural in the post-2000 urban review.

New Rural - Was Urban -- Area that was previously urban after the post-2000 approved ACUB and has reverted back to rural through the approved 2010 review process.

Legend

- Unchanged Urban
- New Urban
- New Rural - Was Urban
- Rural Roads
- Urban Roads
- RailRoad
- County
- Lake

2010 US Census Blocks/MGF v13
November 2013

For questions on Map Content: contact Asset Management
MDOT-NFC@michigan.gov

Cartographer: Danielle Davis

N W E S
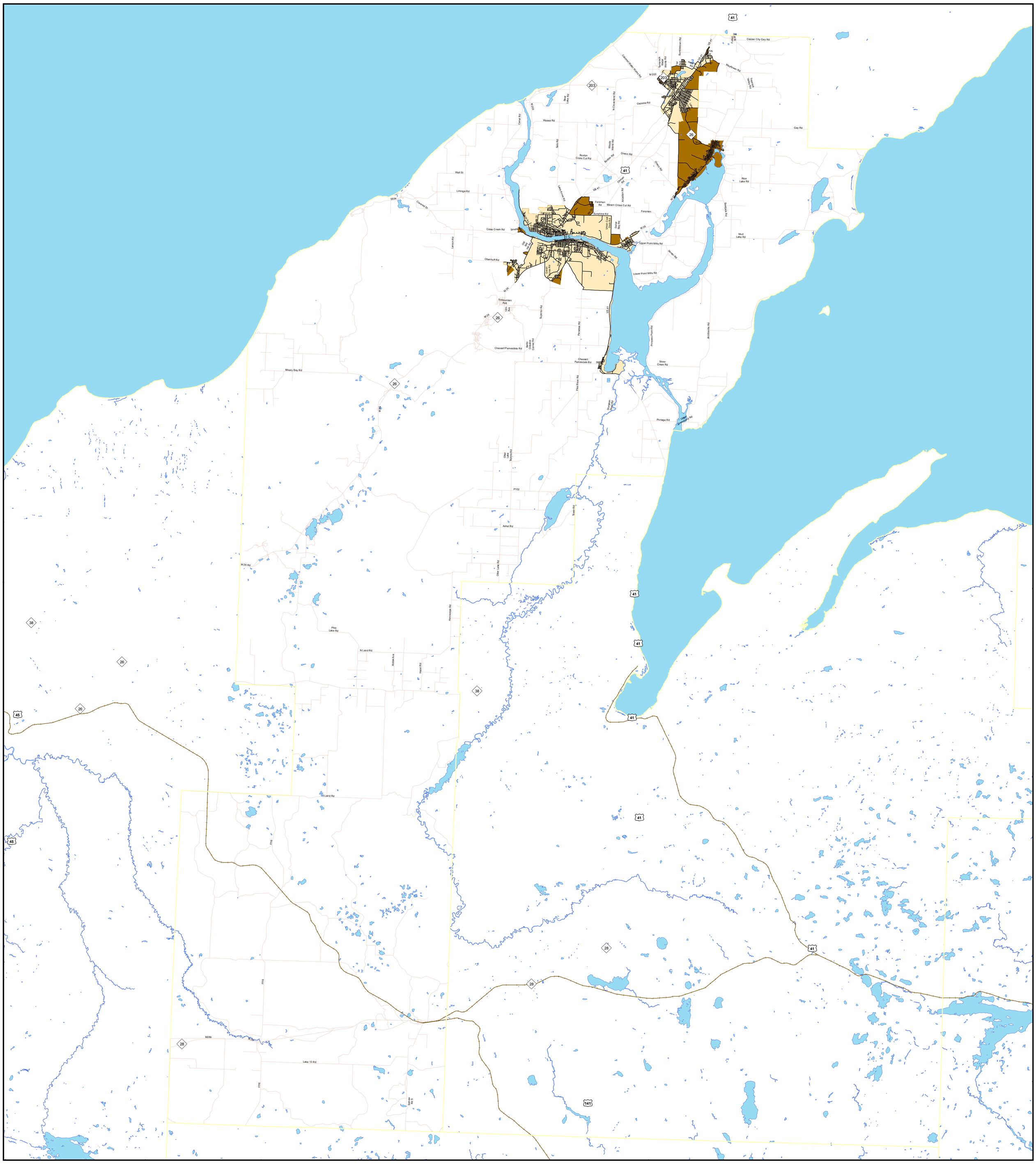
0 0.75 1.5 3 4.5 6 Miles