

More detailed information is available using

[MiWaters Site Explorer](#)

Select: Layers
Coastal
High Risk Erosion Areas

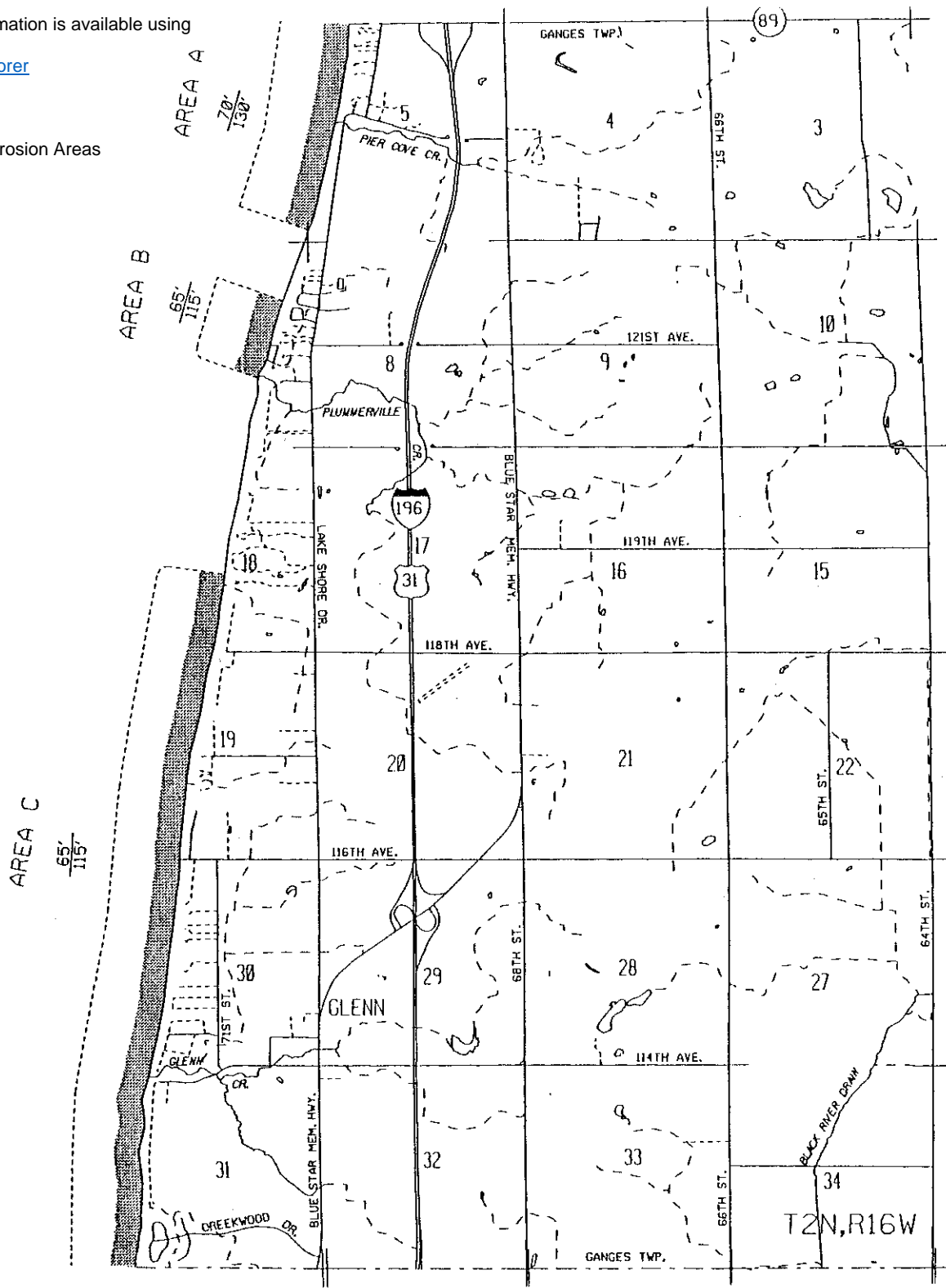

GANGES TOWNSHIP

HIGH RISK EROSION AREAS & CRITICAL DUNE AREAS

ALLEGAN COUNTY

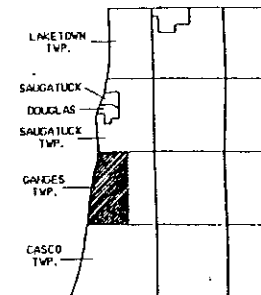

HIGH RISK EROSION AREAS

THE NUMBER REPRESENTS, IN FEET, THE 30 YEAR PROJECTED RECESSION DISTANCE.
60' THE NUMBER REPRESENTS, IN FEET, THE 60 YEAR PROJECTED RECESSION DISTANCE.

HIGH RISK EROSION AREA (shading elsewhere)

THESE AREAS ARE LEGALLY DEFINED BY PART 323, SHORELANDS PROTECTION AND MANAGEMENT, OF THE NATURAL RESOURCE & ENVIRONMENTAL PROTECTION ACT, 1974 PA 451 BEING GREAT LAKES SHORELAND AREAS DOCUMENTED TO RECEIVE AN AVERAGE OF ONE FOOT OR MORE PER YEAR.

CRITICAL DUNE AREAS

BARRIER DUNES
BARRIER DUNE FORMATIONS DESIGNATED PURSUANT TO PART 303, SAND DUNE PROTECTION & MANAGEMENT, OF THE NATURAL RESOURCE & ENVIRONMENTAL PROTECTION ACT 1974 PA 451.

AREAS NOT INCLUDED IN DESIGNATED BARRIER DUNE FORMATIONS THAT ARE COMPOSED PRIMARILY OF DUNE SAND AND EXHIBIT SEVERAL DUNE-LIKE CHARACTERISTICS.

EXEMPLARY DUNE ASSOCIATED PLANT COMMUNITIES OUTSIDE DESIGNATED DUNE FORMATIONS. MICHIGAN NATURAL FEATURES INVENTORY REFERENCE CODE INDICATED.

SOURCE

STATE OF MICHIGAN RECESSION RATE MAPS & ATLAS OF CRITICAL DUNE AREAS

FOR INFORMATION

MICHIGAN DEPARTMENT OF NATURAL RESOURCES
LAND AND WATER MANAGEMENT DIVISION
P.O. BOX 38458
LANSING, MI 48909-7258
(313) 373-1958



GREAT LAKES INFORMATION SYSTEM
MICHIGAN DEPARTMENT OF NATURAL RESOURCES
LAND AND WATER MANAGEMENT DIVISION

11-95
Amended 11-86-96

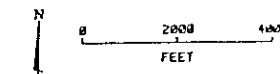

①
2-24-16
KAY

HREA A

30 yr = 70'
60 yr = 130'

Lake Michigan

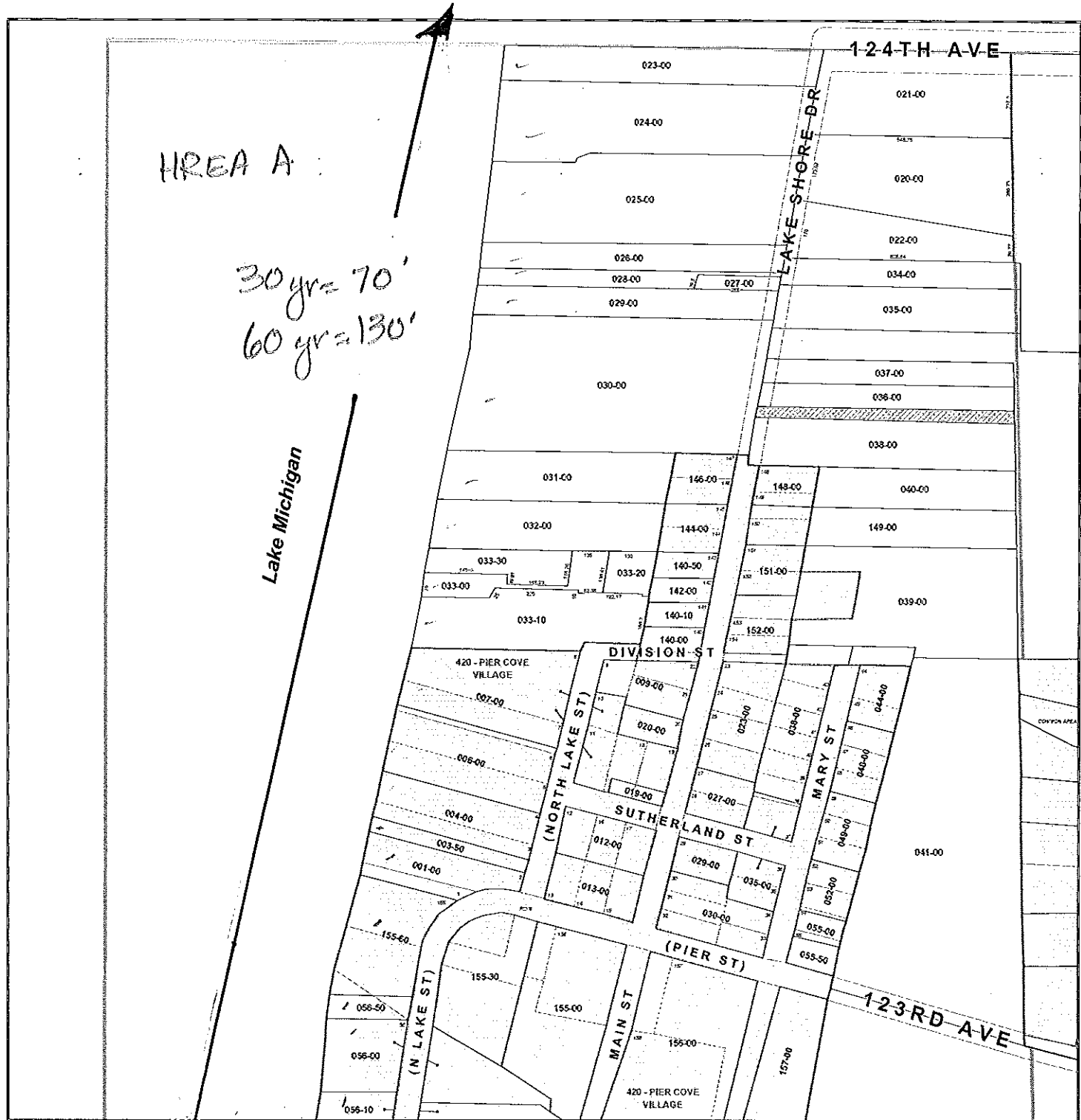

Scale: 1" = 200'

This map was compiled for tax administration purposes only. It does not represent a legal property survey.

Taxyear: 2015

Map Printed: 04/17/2015

Ganges Twp
T2N R16W

Gap
Overlap

Parcel Prefix: 03-07-005-

1	2	3	4
5	6	7	8
9	10	11	12
13	14	15	16
17	18	19	20
21	22	23	24
25	26	27	28
29	30	31	32
33	34	35	36

SECTION 05 NW

2

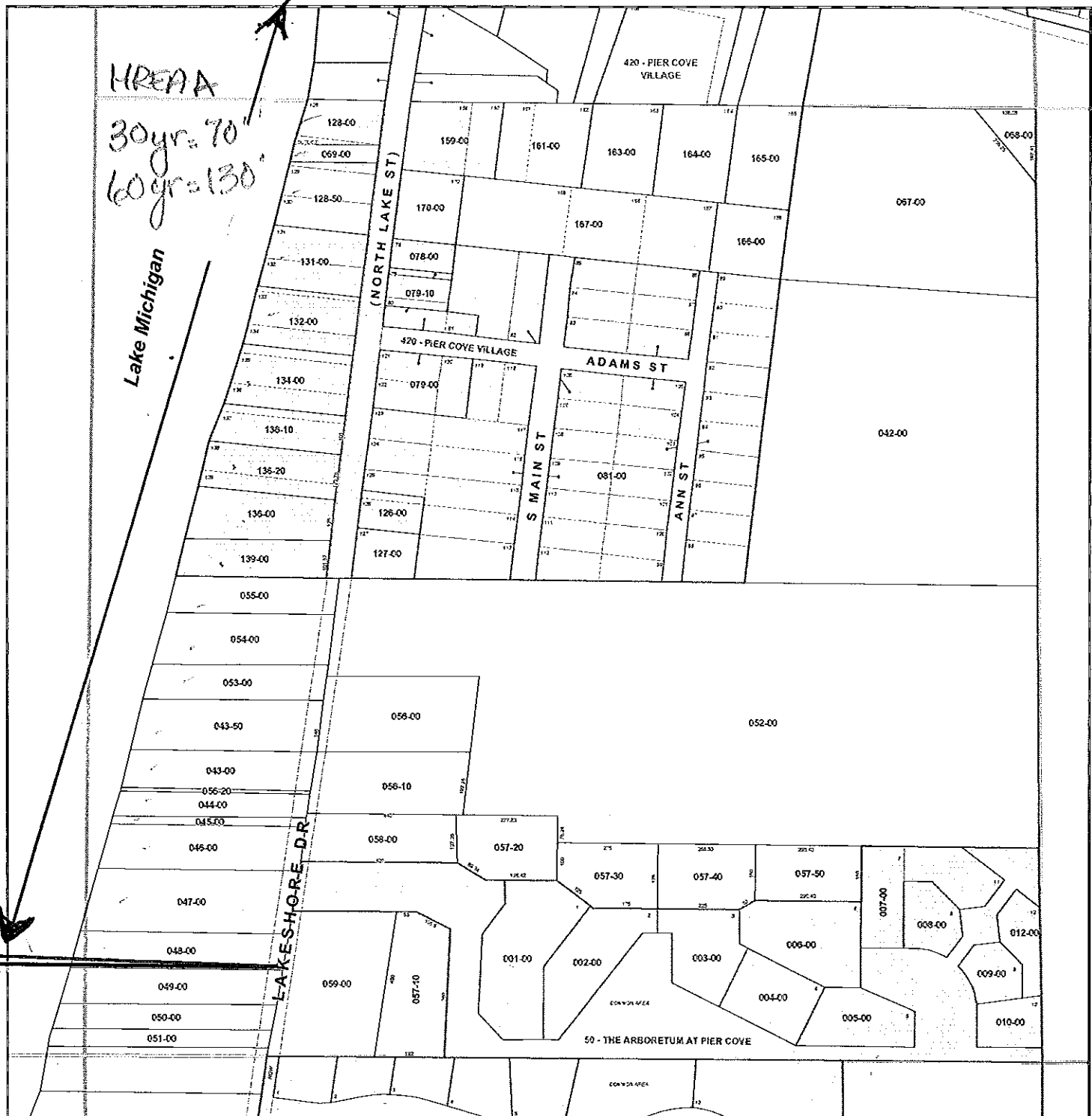

Scale: 1" = 200'

This map was compiled for tax administration purposes only. It does not represent a legal property survey.

Taxyear: 2015

Map Printed: 04/17/2015

Ganges Twp
T2N R16W

Gap
Overlap

Parcel Prefix: 03-07-005-

1	2	3	4
5	6	7	8
9	10	11	12
13	14	15	16
17	18	19	20
21	22	23	24
25	26	27	28
29	30	31	32

SECTION 05 SW

3

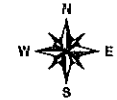

Scale: 1" = 200'

This map was compiled for tax administration purposes only. It does not represent a legal property survey.

Taxyear: 2015

Map Printed: 04/17/2015

**Ganges Twp
T2N R16W**

Gap
 Overlap

Parcel Prefix: 03-07-008-

1	2	3	4	5	6
7	8	9	10	11	12
13	14	15	16	17	18
19	20	21	22	23	24
25	26	27	28	29	30
31	32	33	34	35	36

SECTION 08 NW

4

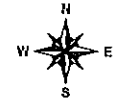
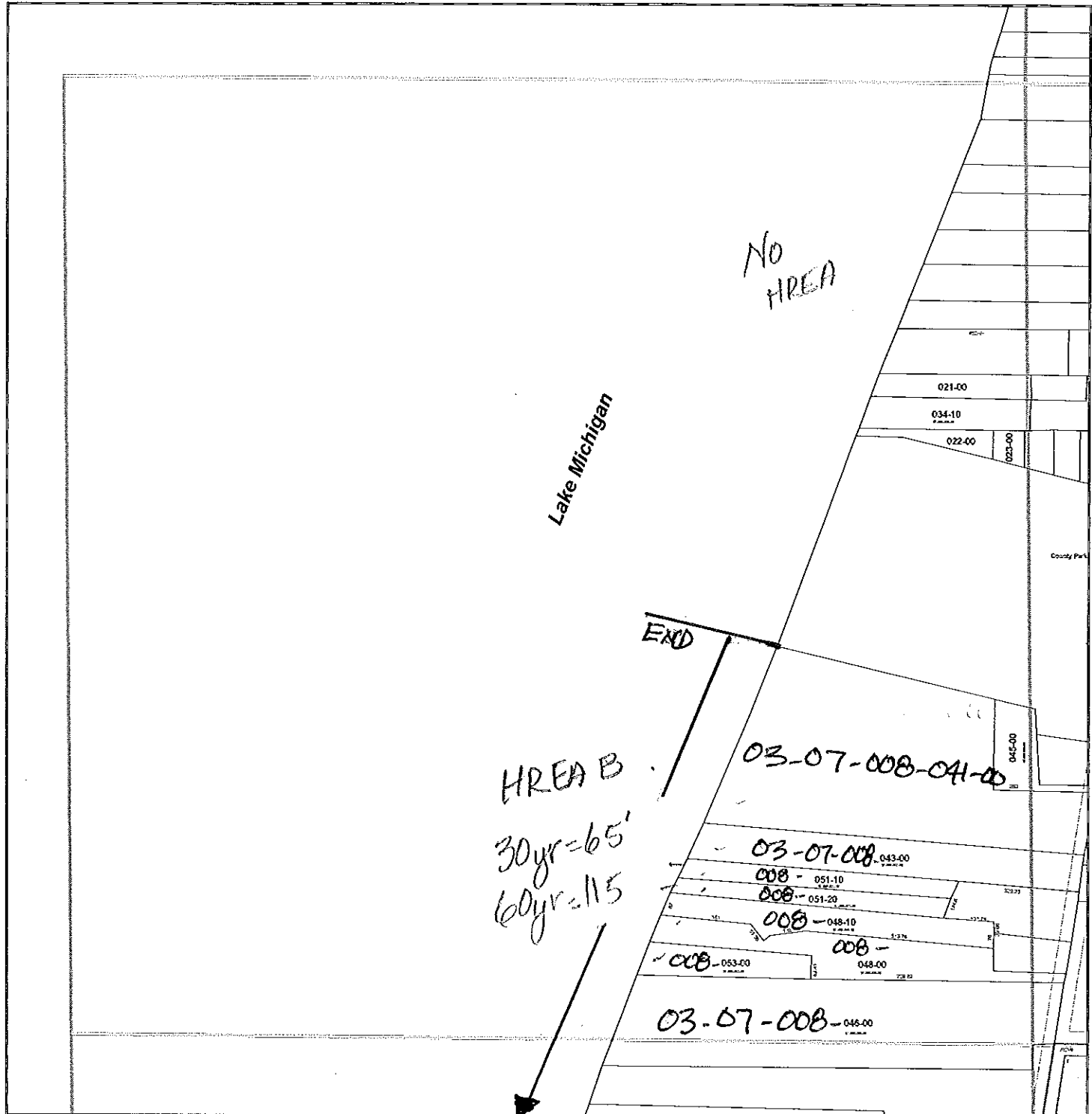

Scale: 1" = 200'

This map was compiled for tax administration purposes only. It does not represent a legal property survey.

Taxyear: 2015

Map Printed: 04/17/2015

Ganges Twp
T2N R16W

Gap
 Overlap

Parcel Prefix: 03-07-007-

1	2	3	4	5
6	7	8	9	10
11	12	13	14	15
16	17	18	19	20
21	22	23	24	25
26	27	28	29	30
31	32	33	34	35
36	37	38	39	40

SECTION 07 NE

5

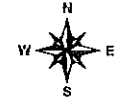
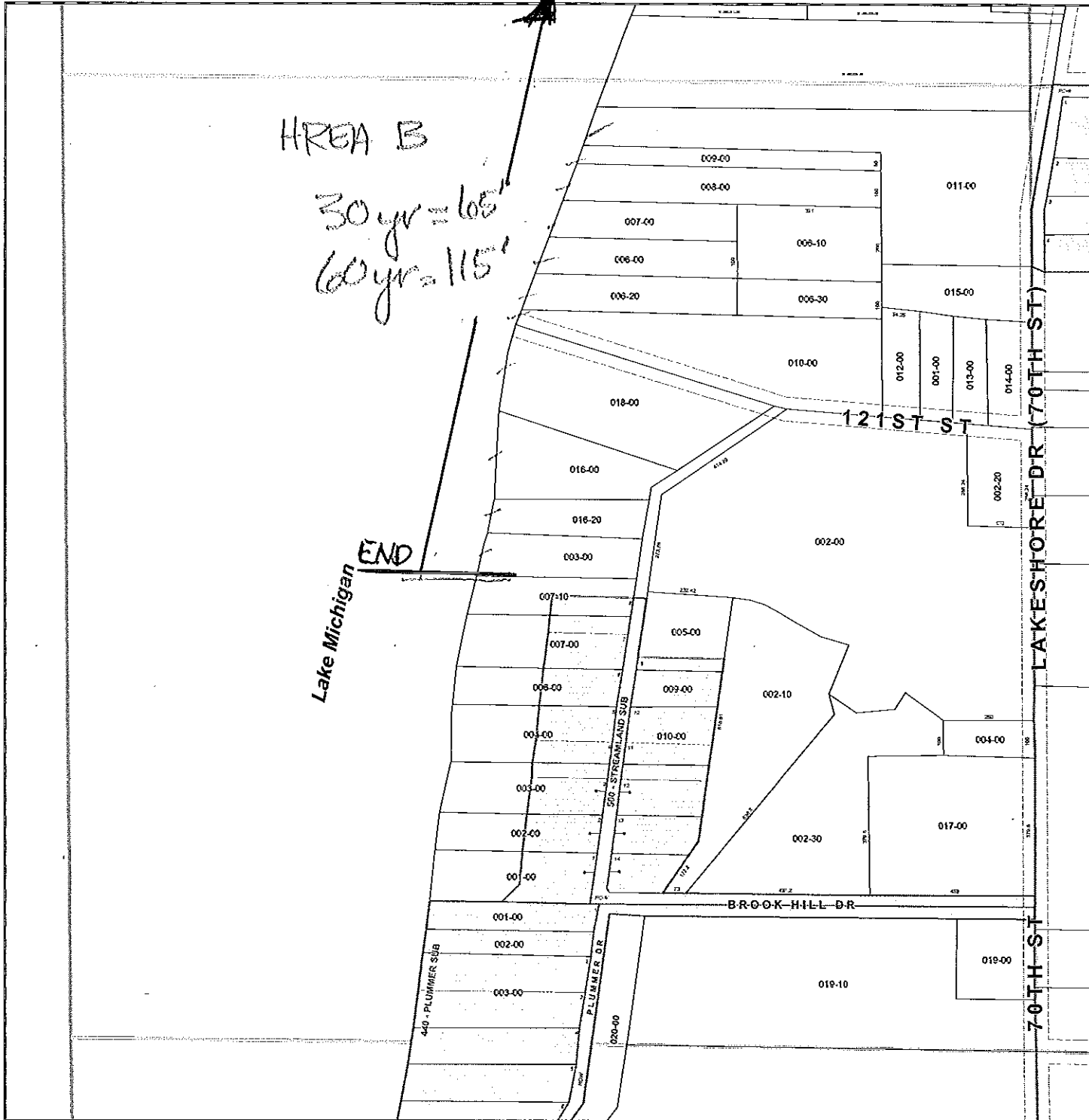

Scale: 1" = 200'

This map was compiled for tax administration purposes only. It does not represent a legal property survey.

Taxyear: 2015

Map Printed: 04/17/2015

Ganges Twp
T2N R16W

Legend:
 Gap
 Overlap

Parcel Prefix: 03-07-007-

1	2	3	4
5	6	7	8
9	10	11	12
13	14	15	16
17	18	19	20
21	22	23	24
25	26	27	28
29	30	31	32
33	34	35	36

SECTION 07 SE

6

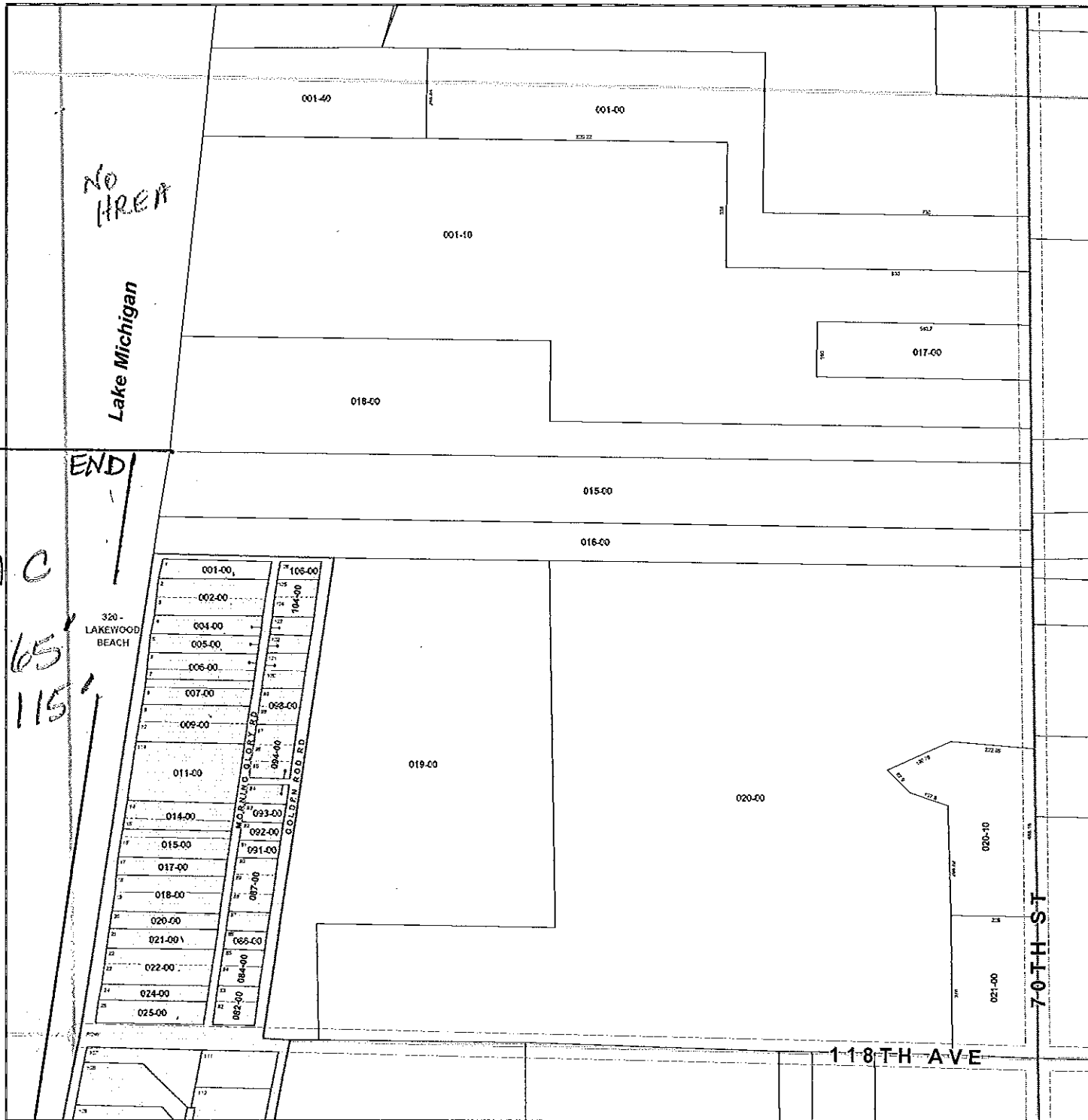

Scale: 1" = 200'

This map was compiled for tax administration purposes only. It does not represent a legal property survey.

Taxyear: 2015

Map Printed: 04/17/2015

Ganges Twp
T2N R16W

Gap
Overlap

Parcel Prefix: 03-07-018-

SECTION 18 SE

30 yr = 65'
60 yr = 115'

END

320 - LAKEWOOD BEACH

320 - LAKEWOOD BEACH

320 - LAKEWOOD BEACH

320 - LAKEWOOD BEACH

320 - LAKEWOOD BEACH

320 - LAKEWOOD BEACH

320 - LAKEWOOD BEACH

320 - LAKEWOOD BEACH

320 - LAKEWOOD BEACH

320 - LAKEWOOD BEACH

320 - LAKEWOOD BEACH

320 - LAKEWOOD BEACH

001-00
002-00
004-00
005-00
006-00
007-00
008-00
009-00
011-00
014-00
015-00
017-00
018-00
020-00
021-00
022-00
024-00
025-00
105-00
104-00
098-00
099-00
093-00
091-00
087-00
086-00
084-00
082-00

GANGES TWP
LAKEWOOD BEACH
GOLDEN ROAD

1-18-TH AVE

7-0-T-H ST

Parcels in High Risk Erosion Areas of Ganges Township, Allegan County

HREAs identified North to South

Date of Designation: January 22, 1996

HREA*	Sequence No.	Parcel Identification Number	Rate (feet/year)	30 yr PRD*	60 yr PRD*
A1	1	03-07-005-023-00	1.9	70	130
A1	2	03-07-005-024-00	1.9	70	130
A1	3	03-07-005-025-00	1.9	70	130
A1	4	03-07-005-026-00	1.9	70	130
A1	5	03-07-005-028-00	1.9	70	130
A1	6	03-07-005-029-00	1.9	70	130
A1	7	03-07-005-030-00	1.9	70	130
A1	8	03-07-005-031-00	1.9	70	130
A1	9	03-07-005-032-00	1.9	70	130
A1	9.5	03-07-005-033-30	1.9	70	130
A1	10	03-07-005-033-00	1.9	70	130
A1	11	03-07-005-033-10	1.9	70	130
A1	12	03-07-420-007-00	1.9	70	130
A1	13	03-07-420-006-00	1.9	70	130
A1	14	03-07-420-004-00	1.9	70	130
A1	16	03-07-420-003-50	1.9	70	130
A1	17	03-07-420-001-00	1.9	70	130
A1	18	03-07-420-155-60	1.9	70	130
A1	19	03-07-420-056-00	1.9	70	130

HREA* - Some parcels may be in multiple HREAs due to their large size.

30 yr PRD* is the Projected Recession Distance (feet) landward from the Erosion Hazard Line for readily moveable structures including those structures 3,500 square feet or less and built on a basement, crawlspace or pilings. Additional restrictions may apply per Administrative Rules 281.21-22.

60 yr PRD* is the Projected Recession Distance (feet) landward from the Erosion Hazard Line for non-readily moveable structures such as large structures and septic systems.

Designation runs with the land including subsequent splits. Absence of a property number does not guarantee the property is located outside of an HREA. Contact the Great Lakes Shorelands Unit, Water Resources Division, DEQ in Lansing or the local DEQ field office for assistance.

Parcels in High Risk Erosion Areas of Ganges Township, Allegan County

HREAs identified North to South

Date of Designation: January 22, 1996

HREA*	Sequence No.	Parcel Identification Number	Rate (feet/year)	30 yr PRD*	60 yr PRD*
A1	19	03-07-420-056-50	1.9	70	130
A1	20	03-07-420-056-10	1.9	70	130
A1	21	03-07-420-128-00	1.9	70	130
A1	22	03-07-005-069-00	1.9	70	130
A1	23	03-07-420-128-50	1.9	70	130
A1	24	03-07-420-131-00	1.9	70	130
A1	25	03-07-420-132-00	1.9	70	130
A1	26	03-07-420-134-00	1.9	70	130
A1	27	03-07-420-136-10	1.9	70	130
A1	28	03-07-420-136-20	1.9	70	130
A1	29	03-07-420-136-00	1.9	70	130
A1	30	03-07-420-139-00	1.9	70	130
A1	31	03-07-005-055-00	1.9	70	130
A1	32	03-07-005-054-00	1.9	70	130
A1	33	03-07-005-053-00	1.9	70	130
A1	34	03-07-005-043-50	1.9	70	130
A1	35	03-07-005-043-00	1.9	70	130
A1	35.1	03-07-005-056-20	1.9	70	130
A1	36	03-07-005-044-00	1.9	70	130
A1	37	03-07-005-045-00	1.9	70	130

HREA* - Some parcels may be in multiple HREAs due to their large size.

30 yr PRD* is the Projected Recession Distance (feet) landward from the Erosion Hazard Line for readily moveable structures including those structures 3,500 square feet or less and built on a basement, crawlspace or pilings. Additional restrictions may apply per Administrative Rules 281.21-22.

60 yr PRD* is the Projected Recession Distance (feet) landward from the Erosion Hazard Line for non-readily moveable structures such as large structures and septic systems.

Designation runs with the land including subsequent splits. Absence of a property number does not guarantee the property is located outside of an HREA. Contact the Great Lakes Shorelands Unit, Water Resources Division, DEQ in Lansing or the local DEQ field office for assistance.

Parcels in High Risk Erosion Areas of Ganges Township, Allegan County

HREAs identified North to South

Date of Designation: January 22, 1996

HREA*	Sequence No.	Parcel Identification Number	Rate (feet/year)	30 yr PRD*	60 yr PRD*
A1	38	03-07-005-046-00	1.9	70	130
A1	39	03-07-005-047-00	1.9	70	130
A1	40	03-07-005-048-00	1.9	70	130
B1	56	03-07-008-041-00	1.7	65	115
B1	57	03-07-008-043-00	1.7	65	115
B1	58	03-07-008-051-10	1.7	65	115
B1	59	03-07-008-051-20	1.7	65	115
B1	60	03-07-008-048-10	1.7	65	115
B1	61	03-07-008-048-00	1.7	65	115
B1	62	03-07-008-053-00	1.7	65	115
B1	64	03-07-008-046-00	1.7	65	115
B1	65	03-07-007-009-00	1.7	65	115
B1	65	03-07-007-011-00	1.7	65	115
B1	66	03-07-007-008-00	1.7	65	115
B1	67	03-07-007-007-00	1.7	65	115
B1	68	03-07-007-006-00	1.7	65	115
B1	68.1	03-07-007-006-20	1.7	65	115
B1	68.2	03-07-007-006-10	1.7	65	115
B1	68.21	03-07-007-006-30	1.7	65	115
B1	69	03-07-007-010-00	1.7	65	115

HREA* - Some parcels may be in multiple HREAs due to their large size.

30 yr PRD* is the Projected Recession Distance (feet) landward from the Erosion Hazard Line for readily moveable structures including those structures 3,500 square feet or less and built on a basement, crawlspace or pilings. Additional restrictions may apply per Administrative Rules 281.21-22.

60 yr PRD* is the Projected Recession Distance (feet) landward from the Erosion Hazard Line for non-readily moveable structures such as large structures and septic systems.

Designation runs with the land including subsequent splits. Absence of a property number does not guarantee the property is located outside of an HREA. Contact the Great Lakes Shorelands Unit, Water Resources Division, DEQ in Lansing or the local DEQ field office for assistance.

Parcels in High Risk Erosion Areas of Ganges Township, Allegan County

HREAs identified North to South

Date of Designation: January 22, 1996

HREA*	Sequence No.	Parcel Identification Number	Rate (feet/year)	30 yr PRD*	60 yr PRD*
B1	70	03-07-007-018-00	1.7	65	115
B1	71	03-07-007-016-00	1.7	65	115
B1	72	03-07-007-016-20	1.7	65	115
B1	73	03-07-007-003-00	1.7	65	115
C1	111	03-07-018-015-00	1.7	65	115
C1	112	03-07-018-016-10	1.7	65	115
C1	113	03-07-320-001-00	1.7	65	115
C1	114	03-07-320-002-00	1.7	65	115
C1	115	03-07-320-004-00	1.7	65	115
C1	116	03-07-320-005-00	1.7	65	115
C1	117	03-07-320-006-00	1.7	65	115
C1	118	03-07-320-007-00	1.7	65	115
C1	119	03-07-320-009-00	1.7	65	115
C1	120	03-07-320-011-00	1.7	65	115
C1	121	03-07-320-014-00	1.7	65	115
C1	122	03-07-320-015-00	1.7	65	115
C1	123	03-07-320-017-00	1.7	65	115
C1	124	03-07-320-018-00	1.7	65	115
C1	125	03-07-320-020-00	1.7	65	115
C1	126	03-07-320-021-00	1.7	65	115

HREA* - Some parcels may be in multiple HREAs due to their large size.

30 yr PRD* is the Projected Recession Distance (feet) landward from the Erosion Hazard Line for readily moveable structures including those structures 3,500 square feet or less and built on a basement, crawlspace or pilings. Additional restrictions may apply per Administrative Rules 281.21-22.

60 yr PRD* is the Projected Recession Distance (feet) landward from the Erosion Hazard Line for non-readily moveable structures such as large structures and septic systems.

Designation runs with the land including subsequent splits. Absence of a property number does not guarantee the property is located outside of an HREA. Contact the Great Lakes Shorelands Unit, Water Resources Division, DEQ in Lansing or the local DEQ field office for assistance.

Parcels in High Risk Erosion Areas of Ganges Township, Allegan County

HREAs identified North to South

Date of Designation: January 22, 1996

HREA*	Sequence No.	Parcel Identification Number	Rate (feet/year)	30 yr PRD*	60 yr PRD*
C1	127	03-07-320-022-00	1.7	65	115
C1	128	03-07-320-024-00	1.7	65	115
C1	129	03-07-320-025-00	1.7	65	115
C1	130	03-07-320-026-50	1.7	65	115
C1	131	03-07-320-026-00	1.7	65	115
C1	132	03-07-320-027-00	1.7	65	115
C1	134	03-07-320-030-00	1.7	65	115
C1	135	03-07-320-031-00	1.7	65	115
C1	136	03-07-320-032-00	1.7	65	115
C1	137	03-07-320-033-50	1.7	65	115
C1	138	03-07-320-036-00	1.7	65	115
C1	139	03-07-320-038-00	1.7	65	115
C1	140	03-07-320-040-00	1.7	65	115
C1	141	03-07-320-046-00	1.7	65	115
C1	142	03-07-320-047-00	1.7	65	115
C1	143	03-07-320-049-00	1.7	65	115
C1	144	03-07-320-050-00	1.7	65	115
C1	145	03-07-320-052-00	1.7	65	115
C1	146	03-07-320-053-00	1.7	65	115
C1	147	03-07-320-115-00	1.7	65	115

HREA* - Some parcels may be in multiple HREAs due to their large size.

30 yr PRD* is the Projected Recession Distance (feet) landward from the Erosion Hazard Line for readily moveable structures including those structures 3,500 square feet or less and built on a basement, crawlspace or pilings. Additional restrictions may apply per Administrative Rules 281.21-22.

60 yr PRD* is the Projected Recession Distance (feet) landward from the Erosion Hazard Line for non-readily moveable structures such as large structures and septic systems.

Designation runs with the land including subsequent splits. Absence of a property number does not guarantee the property is located outside of an HREA. Contact the Great Lakes Shorelands Unit, Water Resources Division, DEQ in Lansing or the local DEQ field office for assistance.

Parcels in High Risk Erosion Areas of Ganges Township, Allegan County

HREAs identified North to South

Date of Designation: January 22, 1996

HREA*	Sequence No.	Parcel Identification Number	Rate (feet/year)	30 yr PRD*	60 yr PRD*
C1	148	03-07-019-006-00	1.7	65	115
C1	149	03-07-019-007-00	1.7	65	115
C1	150	03-07-019-010-00	1.7	65	115
C1	151	03-07-019-009-00	1.7	65	115
C1	152	03-07-019-008-00	1.7	65	115
C1	153	03-07-019-018-00	1.7	65	115
C1	154	03-07-019-005-10	1.7	65	115
C1	155	03-07-019-005-00	1.7	65	115
C1	156	03-07-019-011-00	1.7	65	115
C1	157	03-07-019-013-00	1.7	65	115
C1	158	03-07-019-014-00	1.7	65	115
C1	159	03-07-019-015-00	1.7	65	115
C1	160	03-07-019-016-00	1.7	65	115
C1	161	03-07-019-028-00	1.7	65	115
C1	162	03-07-019-021-00	1.7	65	115
C1	163	03-07-019-024-00	1.7	65	115
C1	164	03-07-019-027-00	1.7	65	115
C1	165	03-07-019-026-00	1.7	65	115
C1	166	03-07-700-013-00	1.7	65	115
C1	167	03-07-700-011-00	1.7	65	115

HREA* - Some parcels may be in multiple HREAs due to their large size.

30 yr PRD* is the Projected Recession Distance (feet) landward from the Erosion Hazard Line for readily moveable structures including those structures 3,500 square feet or less and built on a basement, crawlspace or pilings. Additional restrictions may apply per Administrative Rules 281.21-22.

60 yr PRD* is the Projected Recession Distance (feet) landward from the Erosion Hazard Line for non-readily moveable structures such as large structures and septic systems.

Designation runs with the land including subsequent splits. Absence of a property number does not guarantee the property is located outside of an HREA. Contact the Great Lakes Shorelands Unit, Water Resources Division, DEQ in Lansing or the local DEQ field office for assistance.

Parcels in High Risk Erosion Areas of Ganges Township, Allegan County

HREAs identified North to South

Date of Designation: January 22, 1996

HREA*	Sequence No.	Parcel Identification Number	Rate (feet/year)	30 yr PRD*	60 yr PRD*
C1	168	03-07-700-010-50	1.7	65	115
C1	170	03-07-700-009-00	1.7	65	115
C1	171	03-07-700-008-00	1.7	65	115
C1	172	03-07-700-007-00	1.7	65	115
C1	173	03-07-700-005-00	1.7	65	115
C1	174	03-07-700-004-00	1.7	65	115
C1	175	03-07-700-003-00	1.7	65	115
C1	176	03-07-700-002-00	1.7	65	115
C1	177	03-07-700-001-00	1.7	65	115
C1	178	03-07-630-001-00	1.7	65	115
C1	178.1	03-07-630-001-10	1.7	65	115
C1	178.2	03-07-630-001-20	1.7	65	115
C1	179	03-07-630-002-00	1.7	65	115
C1	180	03-07-630-003-00	1.7	65	115
C1	181	03-07-630-004-00	1.7	65	115
C1	182	03-07-630-005-00	1.7	65	115
C1	183	03-07-630-006-00	1.7	65	115
C1	184	03-07-630-007-00	1.7	65	115
C1	185	03-07-630-008-00	1.7	65	115
C1	186	03-07-630-009-00	1.7	65	115

HREA* - Some parcels may be in multiple HREAs due to their large size.

30 yr PRD* is the Projected Recession Distance (feet) landward from the Erosion Hazard Line for readily moveable structures including those structures 3,500 square feet or less and built on a basement, crawlspace or pilings. Additional restrictions may apply per Administrative Rules 281.21-22.

60 yr PRD* is the Projected Recession Distance (feet) landward from the Erosion Hazard Line for non-readily moveable structures such as large structures and septic systems.

Designation runs with the land including subsequent splits. Absence of a property number does not guarantee the property is located outside of an HREA. Contact the Great Lakes Shorelands Unit, Water Resources Division, DEQ in Lansing or the local DEQ field office for assistance.

Parcels in High Risk Erosion Areas of Ganges Township, Allegan County

HREAs identified North to South

Date of Designation: January 22, 1996

HREA*	Sequence No.	Parcel Identification Number	Rate (feet/year)	30 yr PRD*	60 yr PRD*
C1	187	03-07-630-010-00	1.7	65	115
C1	188.1	03-07-630-010-10	1.7	65	115
C1	188.21	03-07-030-010-20	1.7	65	115
C1	188.22	03-07-030-010-30	1.7	65	115
C1	189	03-07-030-012-10	1.7	65	115
C1	190	03-07-030-012-00	1.7	65	115
C1	191	03-07-030-011-00	1.7	65	115
C1	192	03-07-030-013-00	1.7	65	115
C1	193	03-07-030-017-00	1.7	65	115
C1	194	03-07-030-019-00	1.7	65	115
C1	195	03-07-030-018-00	1.7	65	115
C1	196	03-07-030-020-00	1.7	65	115
C1	197	03-07-030-022-00	1.7	65	115
C1	198.1	03-07-525-002-00	1.7	65	115
C1	198.11	03-07-525-001-00	1.7	65	115
C1	198.2	03-07-525-000-00	1.7	65	115
C1	198.3	03-07-525-003-00	1.7	65	115
C1	198.4	03-07-525-004-00	1.7	65	115
C1	199	03-07-030-023-00	1.7	65	115
C1	200	03-07-030-023-10	1.7	65	115

HREA* - Some parcels may be in multiple HREAs due to their large size.

30 yr PRD* is the Projected Recession Distance (feet) landward from the Erosion Hazard Line for readily moveable structures including those structures 3,500 square feet or less and built on a basement, crawlspace or pilings. Additional restrictions may apply per Administrative Rules 281.21-22.

60 yr PRD* is the Projected Recession Distance (feet) landward from the Erosion Hazard Line for non-readily moveable structures such as large structures and septic systems.

Designation runs with the land including subsequent splits. Absence of a property number does not guarantee the property is located outside of an HREA. Contact the Great Lakes Shorelands Unit, Water Resources Division, DEQ in Lansing or the local DEQ field office for assistance.

Parcels in High Risk Erosion Areas of Ganges Township, Allegan County

HREAs identified North to South

Date of Designation: January 22, 1996

HREA*	Sequence No.	Parcel Identification Number	Rate (feet/year)	30 yr PRD*	60 yr PRD*
C1	201	03-07-030-024-00	1.7	65	115
C1	202	03-07-030-026-00	1.7	65	115
C1	202.1	03-07-030-026-10	1.7	65	115
C1	203	03-07-180-012-00	1.7	65	115
C1	204	03-07-180-010-00	1.7	65	115
C1	205	03-07-180-008-00	1.7	65	115
C1	206	03-07-180-007-00	1.7	65	115
C1	207	03-07-180-006-00	1.7	65	115
C1	208	03-07-180-004-00	1.7	65	115
C1	209	03-07-180-001-00	1.7	65	115
C1	210	03-07-750-153-00	1.7	65	115
C1	211	03-07-750-153-50	1.7	65	115
C1	212	03-07-750-155-00	1.7	65	115
C1	213	03-07-750-157-00	1.7	65	115
C1	215	03-07-750-160-00	1.7	65	115
C1	218	03-07-750-164-00	1.7	65	115
C1	219	03-07-750-166-00	1.7	65	115
C1	220	03-07-750-168-00	1.7	65	115
C1	221	03-07-750-169-00	1.7	65	115
C1	222	03-07-750-171-00	1.7	65	115

HREA* - Some parcels may be in multiple HREAs due to their large size.

30 yr PRD* is the Projected Recession Distance (feet) landward from the Erosion Hazard Line for readily moveable structures including those structures 3,500 square feet or less and built on a basement, crawlspace or pilings. Additional restrictions may apply per Administrative Rules 281.21-22.

60 yr PRD* is the Projected Recession Distance (feet) landward from the Erosion Hazard Line for non-readily moveable structures such as large structures and septic systems.

Designation runs with the land including subsequent splits. Absence of a property number does not guarantee the property is located outside of an HREA. Contact the Great Lakes Shorelands Unit, Water Resources Division, DEQ in Lansing or the local DEQ field office for assistance.

Parcels in High Risk Erosion Areas of Ganges Township, Allegan County

HREAs identified North to South

Date of Designation: January 22, 1996

HREA*	Sequence No.	Parcel Identification Number	Rate (feet/year)	30 yr PRD*	60 yr PRD*
C1	223	03-07-750-173-00	1.7	65	115
C1	224	03-07-750-175-00	1.7	65	115
C1	225	03-07-750-147-00	1.7	65	115
C1	226	03-07-750-178-00	1.7	65	115
C1	227	03-07-750-180-00	1.7	65	115
C1	228	03-07-750-150-00	1.7	65	115
C1	229	03-07-750-184-00	1.7	65	115
C1	230	03-07-750-186-00	1.7	65	115
C1	231	03-07-750-209-00	1.7	65	115
C1	232	03-07-750-187-00	1.7	65	115
C1	233	03-07-031-019-00	1.7	65	115
C1	234	03-07-031-020-00	1.7	65	115
C1	235	03-07-031-021-00	1.7	65	115
C1	236	03-07-031-018-00	1.7	65	115
C1	236	03-07-031-022-00	1.7	65	115
C1	236	03-07-203-001-00	1.7	65	115
C1	237	03-07-031-018-10	1.7	65	115
C1	237.21	03-07-031-018-30	1.7	65	115
C1	237.22	03-07-031-018-40	1.7	65	115
C1	237.23	03-07-031-018-20	1.7	65	115

HREA* - Some parcels may be in multiple HREAs due to their large size.

30 yr PRD* is the Projected Recession Distance (feet) landward from the Erosion Hazard Line for readily moveable structures including those structures 3,500 square feet or less and built on a basement, crawlspace or pilings. Additional restrictions may apply per Administrative Rules 281.21-22.

60 yr PRD* is the Projected Recession Distance (feet) landward from the Erosion Hazard Line for non-readily moveable structures such as large structures and septic systems.

Designation runs with the land including subsequent splits. Absence of a property number does not guarantee the property is located outside of an HREA. Contact the Great Lakes Shorelands Unit, Water Resources Division, DEQ in Lansing or the local DEQ field office for assistance.

Parcels in High Risk Erosion Areas of Ganges Township, Allegan County

HREAs identified North to South

Date of Designation: January 22, 1996

HREA*	Sequence No.	Parcel Identification Number	Rate (feet/year)	30 yr PRD*	60 yr PRD*
C1	238	03-07-031-025-00	1.7	65	115
C1	238.1	03-07-031-025-10	1.7	65	115
C1	238.12	03-07-031-025-20	1.7	65	115
C1	239	03-07-031-023-00	1.7	65	115
C1	240	03-07-100-001-00	1.7	65	115
C1	241	03-07-100-003-00	1.7	65	115
C1	243	03-07-031-026-00	1.7	65	115
C1	243	03-07-100-004-00	1.7	65	115
C1	244	03-07-031-027-00	1.7	65	115
C1	244.5	03-07-031-024-00	1.7	65	115
C1	244.6	03-07-031-024-10	1.7	65	115
C1	245	03-07-031-028-00	1.7	65	115
C1	246	03-07-031-029-00	1.7	65	115
C1	247	03-07-031-030-00	1.7	65	115
C1	248	03-07-031-032-00	1.7	65	115
C1	249	03-07-350-011-00	1.7	65	115
C1	250	03-07-350-010-00	1.7	65	115
C1	251	03-07-350-009-00	1.7	65	115
C1	252	03-07-350-008-00	1.7	65	115
C1	253	03-07-350-007-00	1.7	65	115

HREA* - Some parcels may be in multiple HREAs due to their large size.

30 yr PRD* is the Projected Recession Distance (feet) landward from the Erosion Hazard Line for readily moveable structures including those structures 3,500 square feet or less and built on a basement, crawlspace or pilings. Additional restrictions may apply per Administrative Rules 281.21-22.

60 yr PRD* is the Projected Recession Distance (feet) landward from the Erosion Hazard Line for non-readily moveable structures such as large structures and septic systems.

Designation runs with the land including subsequent splits. Absence of a property number does not guarantee the property is located outside of an HREA. Contact the Great Lakes Shorelands Unit, Water Resources Division, DEQ in Lansing or the local DEQ field office for assistance.

Parcels in High Risk Erosion Areas of Ganges Township, Allegan County

HREAs identified North to South

Date of Designation: January 22, 1996

HREA*	Sequence No.	Parcel Identification Number	Rate (feet/year)	30 yr PRD*	60 yr PRD*
C1	254	03-07-350-000-00	1.7	65	115
C1	255	03-07-350-006-00	1.7	65	115
C1	256	03-07-350-005-00	1.7	65	115
C1	257	03-07-350-004-00	1.7	65	115
C1	258	03-07-350-003-00	1.7	65	115
C1	259	03-07-350-002-00	1.7	65	115
C1	260	03-07-350-001-00	1.7	65	115

HREA* - Some parcels may be in multiple HREAs due to their large size.

30 yr PRD* is the Projected Recession Distance (feet) landward from the Erosion Hazard Line for readily moveable structures including those structures 3,500 square feet or less and built on a basement, crawlspace or pilings. Additional restrictions may apply per Administrative Rules 281.21-22.

60 yr PRD* is the Projected Recession Distance (feet) landward from the Erosion Hazard Line for non-readily moveable structures such as large structures and septic systems.

Designation runs with the land including subsequent splits. Absence of a property number does not guarantee the property is located outside of an HREA. Contact the Great Lakes Shorelands Unit, Water Resources Division, DEQ in Lansing or the local DEQ field office for assistance.